Star Wars

Flute
Bells
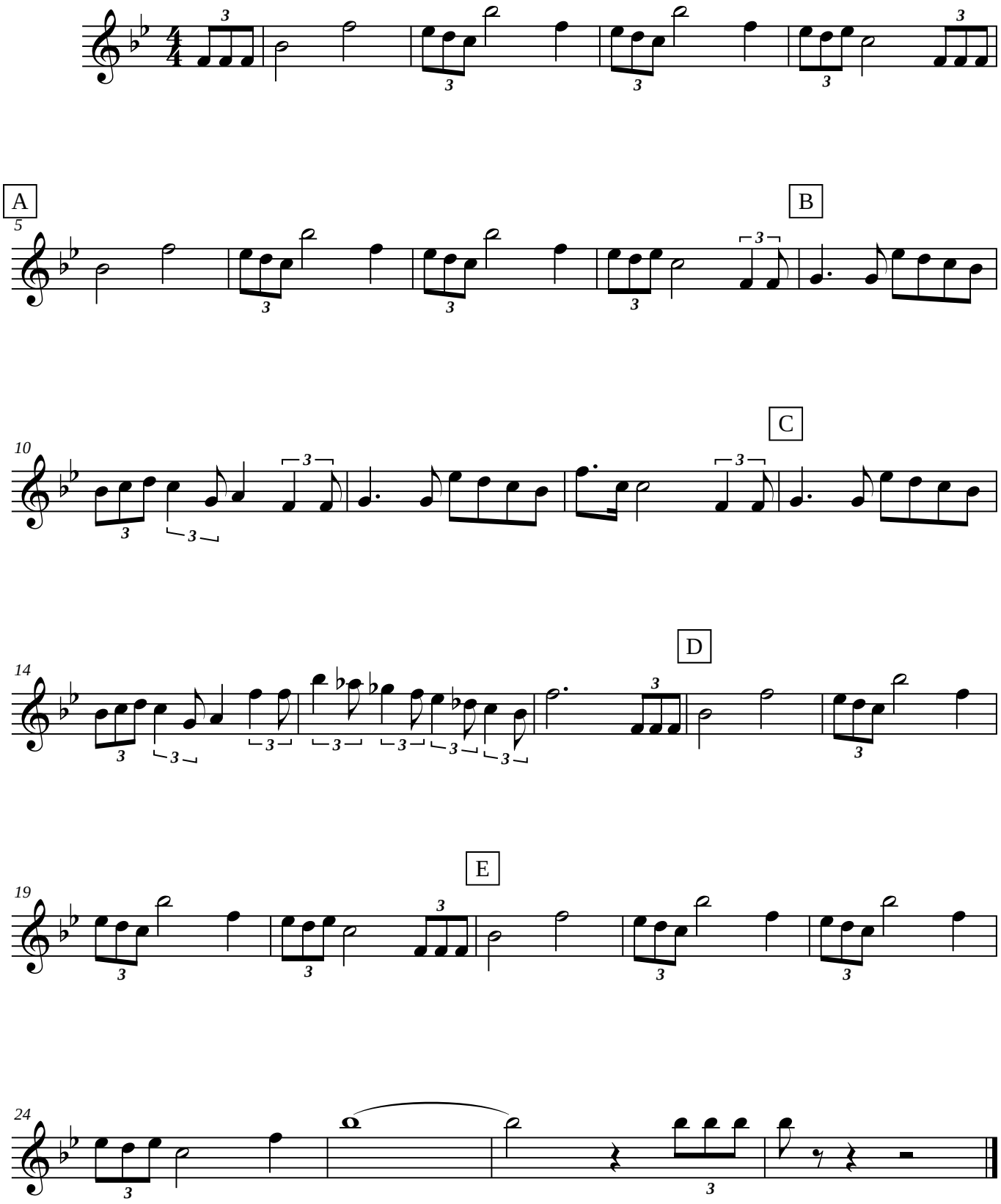
John Williams